8a

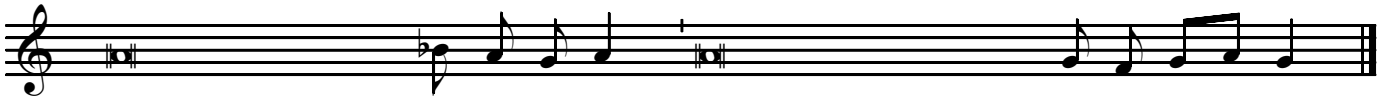

8b

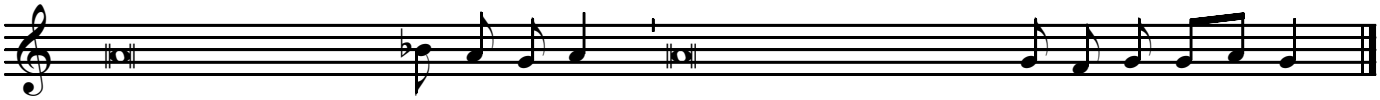

8c

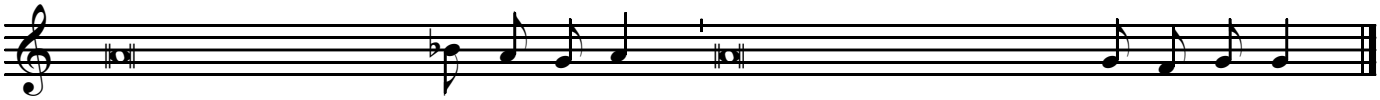

8d

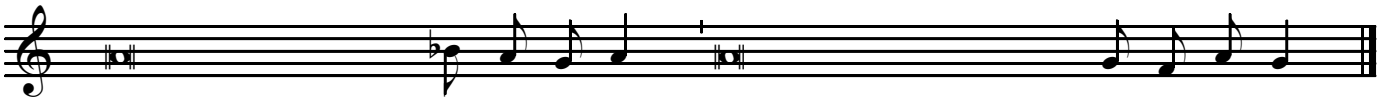

8e

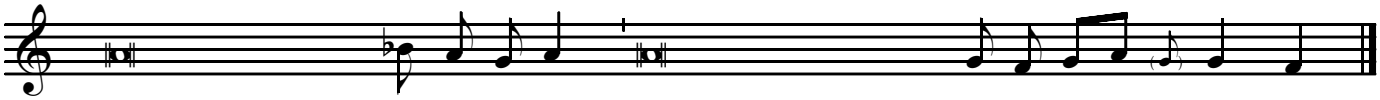

8f

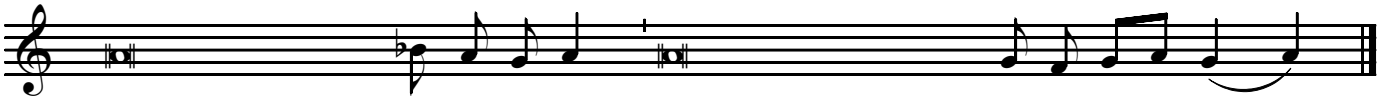

9

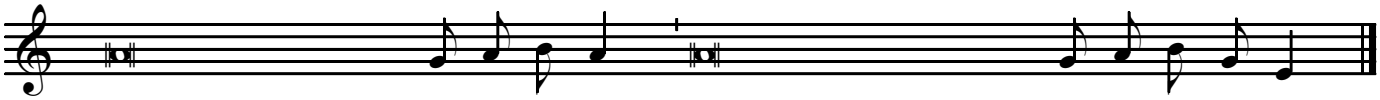
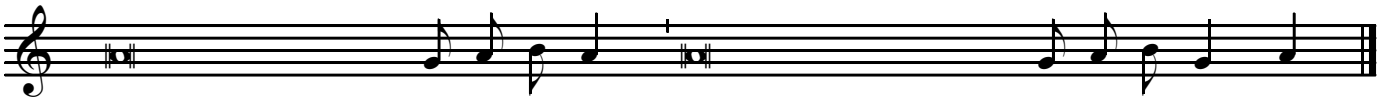
10