Tylko Ciebie pragnę
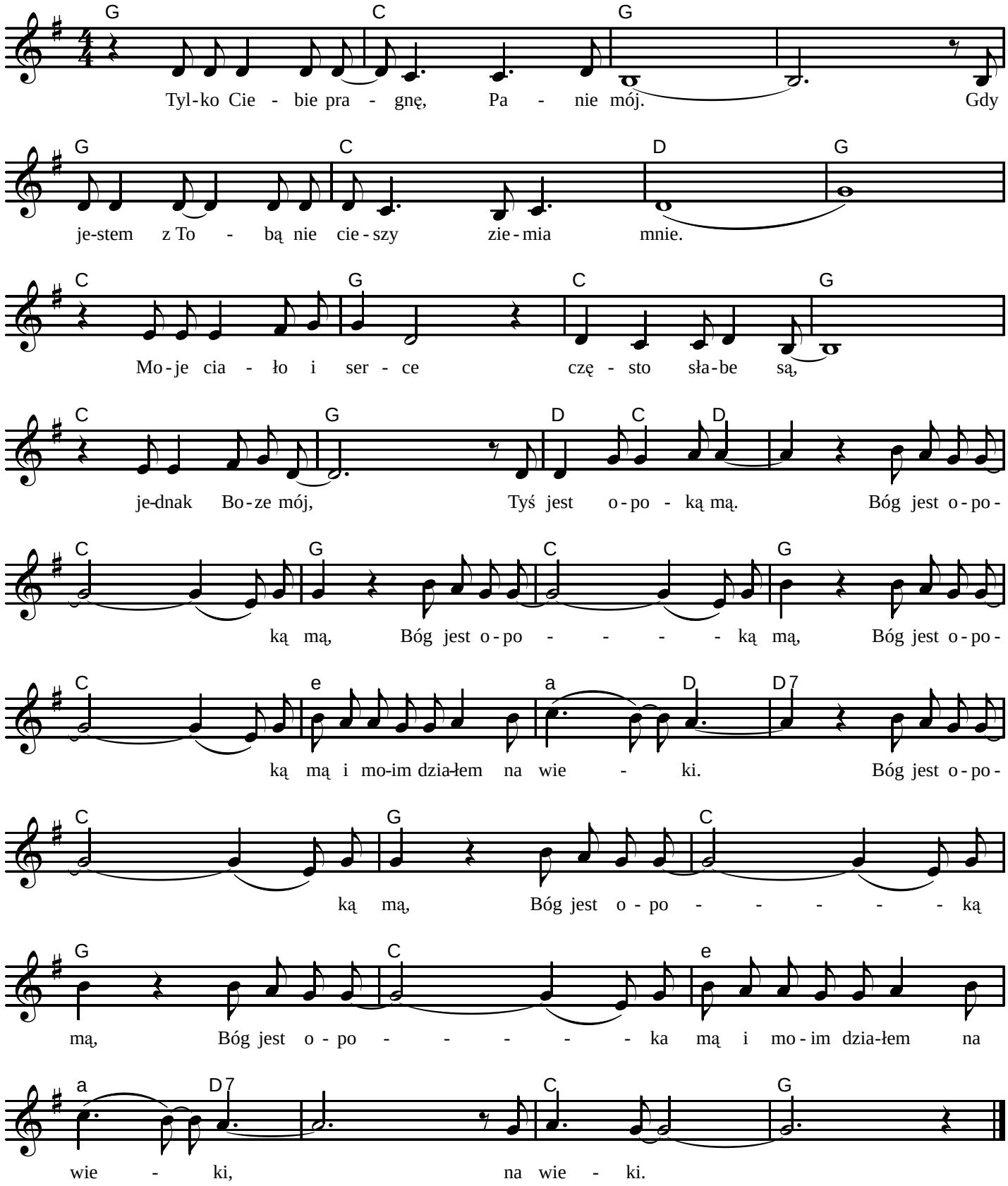
tł. Colin Symes
zob. Ps 73,25-26